

# Southwest Calgary Ring Road

## Advisory Notice

August 20<sup>th</sup>, 2020

### Lane Closure on Highway 8

---

**Location:** Highway 8 and Sarcee Trail SW

**Impacts:** Eastbound right lane closure with a flip mid-day to the left lane on the new bridge

**Reason:** To allow KGL to complete a repair to the concrete and complete a finger joint installation

**Implementation Date:** August 24<sup>th</sup>, 2020

**Work hours:** 8:00 a.m. – 3:00 p.m.

**Speed limit:** N/A

**Other information:** N/A

For your safety, please obey all construction signs when travelling through the area. KGL Constructors would like to thank you for your patience during this construction period.

# Southwest Calgary Ring Road

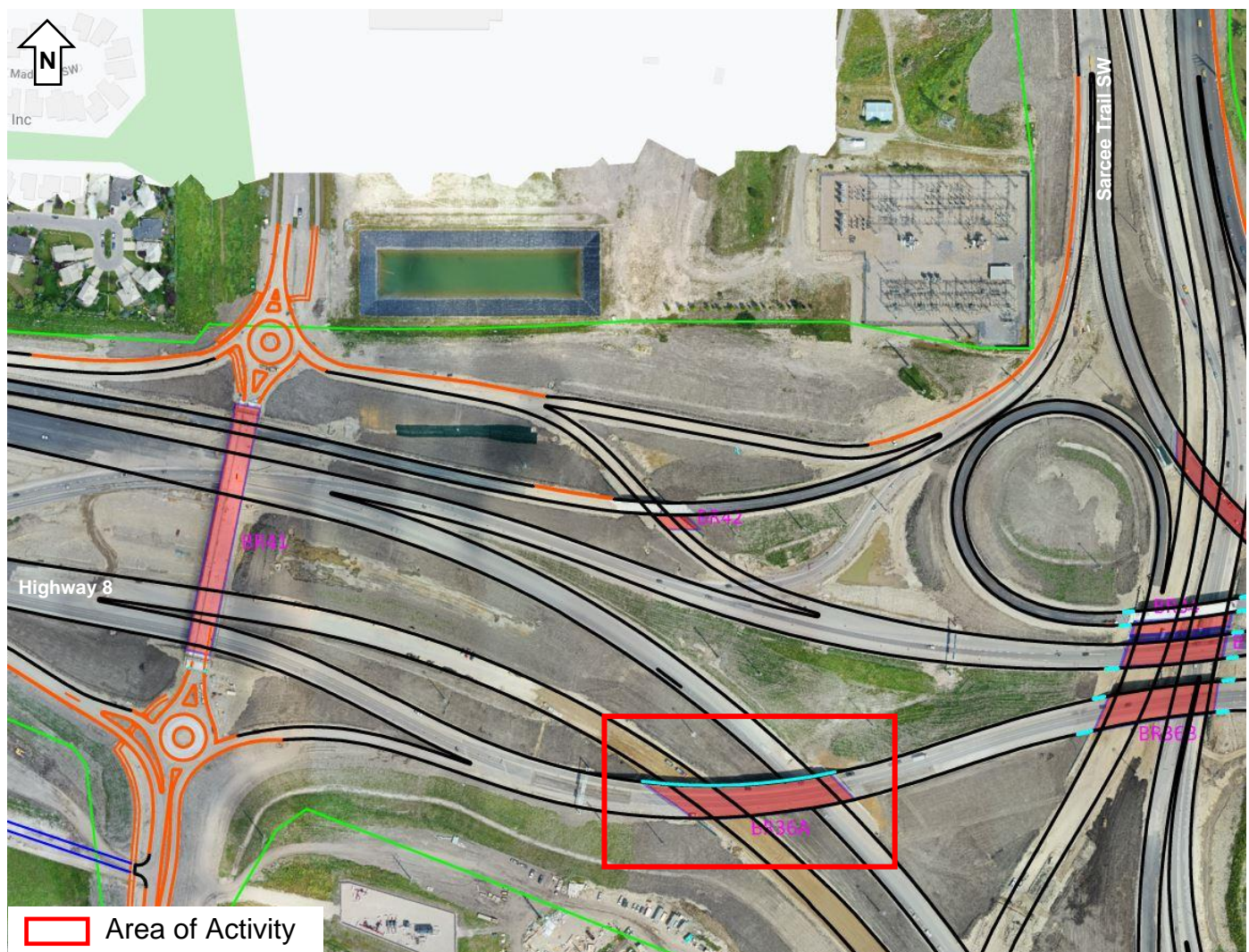

403-212-0565  
[info@SWCRRproject.com](mailto:info@SWCRRproject.com)

Alberta  
Government

MOUNTAIN VIEW  
PARTNERS

KGL  
CONSTRUCTORS